

Legend

- Start (Red circle)
- End (Red circle with black border)
- Decision (Diamond)
- Fork (Arrow with T-junction)
- Note (Document icon)
- Activity / Task / Action (Rounded rectangle)
- Object (Rectangle)
- message (Arrow)
- on-page reference (Green circle)

Optional /Ad-hoc Tasks that can be added on a needs basis

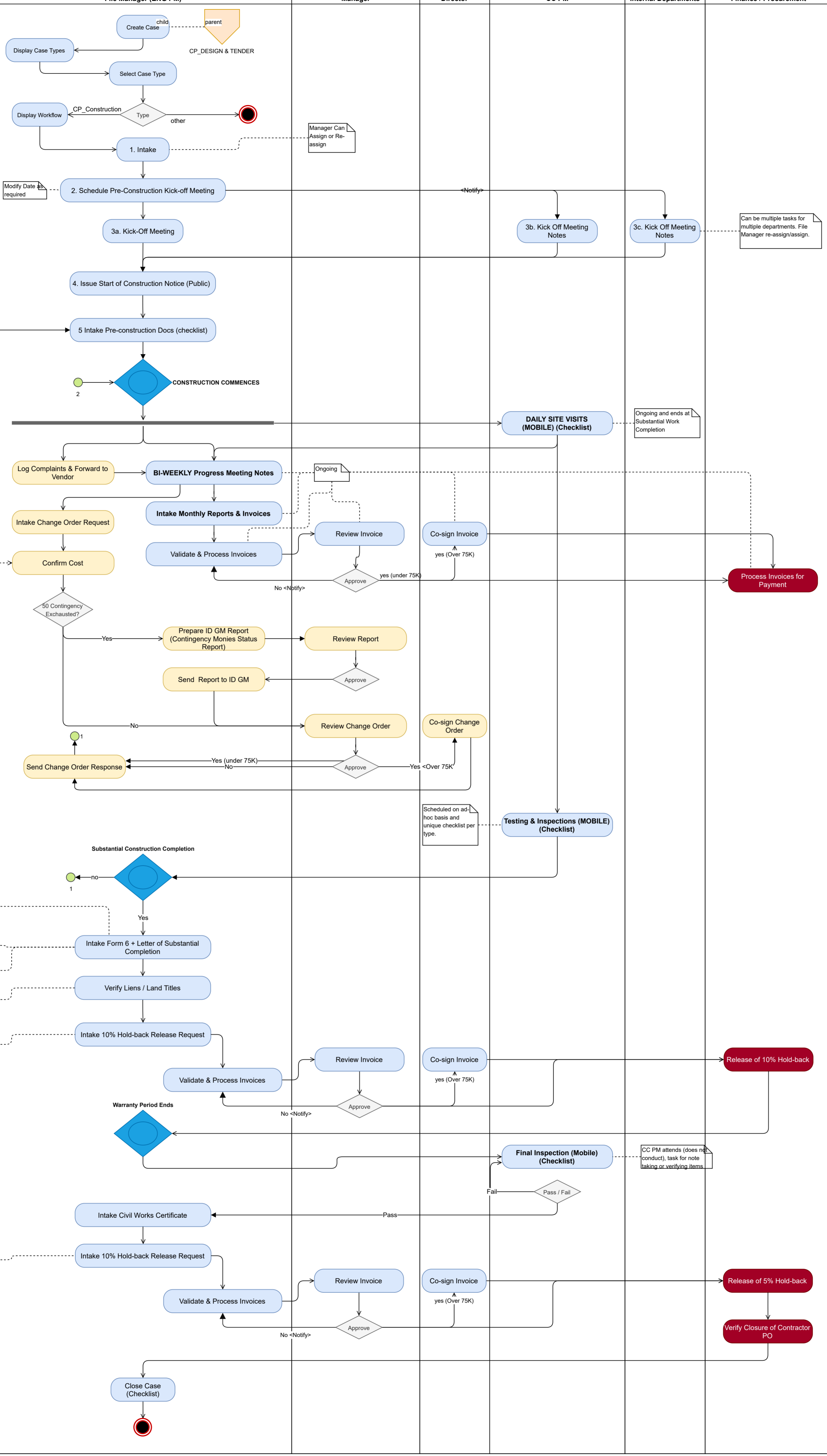

4. Generate Start of Construction Notice

- Pre-construction Structural Surveys (Private, Public)
- Locates
- Road Occupancy / Use Permits

Generate Complaint Form

Generate Monthly Internal Dashboard / Report

- 50% Contingency Monies Check

Generate Billing Form

- Update

Generate Billing Form

- Status Update
- 60 day lien period timer starts
- 1 Year Warranty Period timer Starts
- Received from Legal / Town Solicitor
- 28 day timer starts to release 10% holdback

Generate Billing Form

- 28 day timer starts to release 10% holdback

Can be multiple tasks for multiple departments. File Manager re-assign/assign.

Ongoing and ends at Substantial Work Completion

Ongoing

Scheduled on ad-hoc basis and unique checklist per type.

CC PM attends (does not conduct), task for note taking or verifying items

Manager Can Assign or Re-assign

Modify Date required

2

1

1

No

No

No

Fail

Pass

No

No

No

No

No

No

No

No

No

No

No

No

No

No

No

No

No

No

No

No

No

No

No

No

No

No

No

No

No

No

No

No

No

No

No

No

No

No

No

No

No

No

No

No

No

No

No

No

No

No

No

No

No

No

No

No

No

No

No

No

No

No

No

No

No

No

No

No

No

No

No

No

No

No

No

No

No

No

No

No

No

No

No

No

No

No

No

No

No

No

No

No

No

No

No

No

No

No

No

No

No

No

No

No

No

No

No

No

No

No

No

No

No

No

No

No

No

No

No

No

No

No

No

No

No

No

No

No

No

No

No

No

No

No

No

No

No

No

No

No

No

No

No

No

No

No

No

No

No

No

No

No

No

No

No

No

No

No

No

No

No

No

No

No

No

No

No

No

No

No

No

No

No

No

No

No

No

No

No

No

No

No

No

No

No

No

No

No

No

No

No

No

No

No

No

No

No

No

No

No

No

No

No

No

No